Support insulator with 2 inner threads M16, Ø = 80 mm

Item number D2650-01

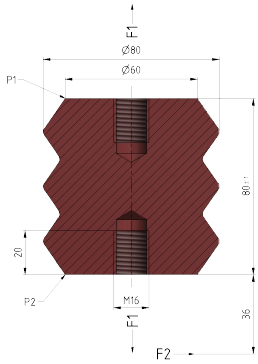

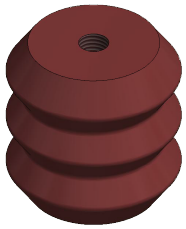

Material and weight

Weight: 0.67 kg
Material: cycloaliphatic cast resin, brown

Loads

Breaking load: 30 kN

Specification

Operating voltage: max. 3.000 kV

Comments

- Compound insulators

Kummler+Matter AG
Rietstrasse 14
8108 Dällikon

Tel. +41 44 247 47 47
info@kummlermatter.ch
kummlermatter.ch

Kummler+Matter
A COLAS RAIL COMPANY